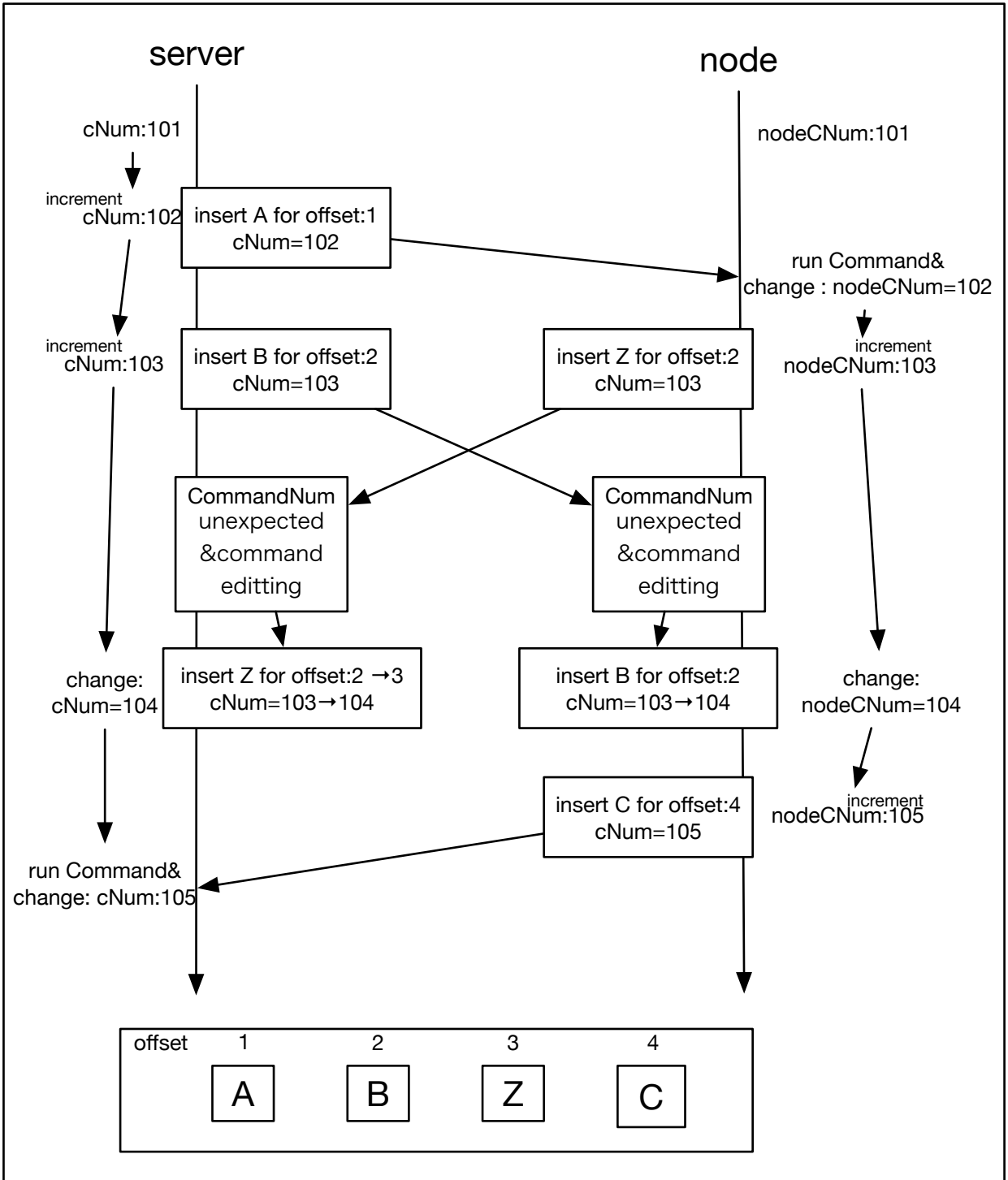
server
node
cNum:101
nodeCNum:101
increment
cNum:102
insert A for offset:1
cNum=102
run Command&
change : nodeCNum=102
increment
cNum:103
insert B for offset:2
cNum=103
insert Z for offset:2
cNum=103
increment
nodeCNum:103
CommandNum
unexpected
&command
editting
CommandNum
unexpected
&command
editting
change:
cNum=104
insert Z for offset:2 →3
cNum=103→104
insert B for offset:2
cNum=103→104
change:
nodeCNum=104
insert C for offset:4
cNum=105
increment
nodeCNum:105
run Command&
change: cNum:105
offset
1
2
3
4
A
B
Z
C